

ILLINOIS DEPARTMENT OF PUBLIC HEALTH
HEALTH CARE WORKER REGISTRY



Persons | New Application | Determinations | Rejects | Exceptions | Programs | Reports | Letters

Admin

Work Eligibility: **NotYetDetermined**

In addition to Work Eligibility, Employers are responsible for checking "Training and Work History" and "Certifications" to determine if person is eligible to work in a position that requires certification, such as a CNA.

IDPH Applicant Profile...

Background Checks:



App #	Type	FP Date	ISP Criminal History...		FBI Criminal History...		Determination...	
			Resp Date	Hit	Resp Date	Hit	DQs	Final Letter
[Redacted]	[Redacted]	[Redacted]	[Redacted]	[Redacted]	[Redacted]	[Redacted]	[Redacted]	[Redacted]

Demographic Information:

Name: [Redacted]
SSN: [Redacted]
Sex: [Redacted]
Race: [Redacted]
DOB: [Redacted]
Height: [Redacted]
Eyes: [Redacted]
Address: [Redacted]

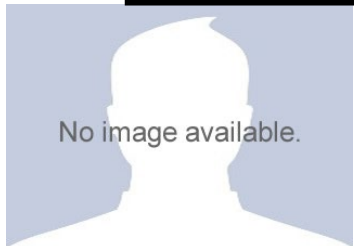

Comment:

Dept on Aging Registry Finding:

No

Training and Work History:

No employment history on record.



Abuse, Neglect and/or Theft Administrative Findings:

ILLINOIS DEPARTMENT OF PUBLIC HEALTH
HEALTH CARE WORKER REGISTRY



Persons	New Application	Determinations	Rejects	Exceptions	Programs	Reports	Letters
Admin							

➤ **Work Eligibility:** **NotYetDetermined**

In addition to Work Eligibility, Employers are responsible for checking "Training and Work History" and "Certifications" to determine if person is eligible to work in a position that requires certification, such as a CNA.

Training and Work History...

Facility:

1002479 - 1A HCWRegistry Initiated BGCheck

Position Category:

Technical, Unlicensed Health Care

Position Type:

Temporary Nurse Aide (TNA)--Valid only for duration of 2020 COVID-19 Pandemic

A person who has completed a facility-based Temporary Nurse Aide training program and who is authorized to work as a TNA for the duration of the 2020 COVID-19 pandemic.

Start Date:

Last Day Date:

Date Verifying Still in Position:

Last Update

User:

Date:

